

Grafton County Sheriffs Department

Log From: 02/09/2004 Thru: 02/09/2004

0000 - 2359

Printed: 02/10/2004

Arvd-18:10:16 Cl: 8:25:24

Cleared By: D01 - Andre... Thomas
Narrative: 02/09/2004 1810 Stiles, Anthony
h2 off with 2 snowmachines

0014

Narrative: 02/09/2004 1825 Andross, Thomas
H2 CLEAR, WARNING FOR LIGHTS OUT, SUMMONS FOR PASSENGER W/NO
HELMET.

4752 1927 Phone - MOTOR VEHICLE CRASH Investigated .2

Call Taker: D11 - Marsh, Ronda
Location/Address: [HAW] [REDACTED]
Party Entered By: 02/09/2004 1935 D11 - Marsh, Ronda
Calling Party: WESTMAN, FAITH @ ***UNKNOWN*** - [REDACTED]
ID: P042 - Smith, Cecil
Disp-19:29:31 Enrt-19:29:36 Arvd-19:46:20 Clrd-21:26:16

Arrived By: D04 - Stiles, Anthony
Fire Unit: 60E2-Pumper-Woodsville E2
Disp-19:42:30 Enrt-19:45:05 Arvd-19:57:12 Clrd-20:49:07
InQrtsUnavl-20:59:34 InSrvce-21:41:41

Dispatched By: D04 - Stiles, Anthony
Enroute By: D04 - Stiles, Anthony
EMS Unit: 60A1-Woodsville A1
Disp-19:42:30 Enrt-19:45:34 Arvd-19:56:08 Clrd-20:02:13
InSrvce-20:02:13

Dispatched By: D04 - Stiles, Anthony
Enroute By: D04 - Stiles, Anthony
Vehicle Entered By: 02/09/2004 2137 D11 - Marsh, Ronda
Modified By: 02/09/2004 2139 D11 - Marsh, Ronda
Vehicle: BLK 1996 STRN 4D SL2 Reg: PC MA 115NDG
Towed: For: Accident By: Lavoie's Auto Care Center To: LAVOIE'S AUTO CARE CENTER

Refer To Citation: NEW
Owner: MURRAY, FREDERICK @ [REDACTED]
Narrative: 02/09/2004 1940 Marsh, Ronda
AT 1927, FAITH WESTMAN CALLED, TO ADV OF A VEH IN THE DITCH
RIGHT ON SHARP TURN AFTER THE WEATHERED BARN; UNK IF PI, BUT
CAN SEE A MAN IN VEH SMOKING A CIGARETTE; WAS E/S RT 112,
BUT ENDED UP IN W/S DITCH FACING W/S.

Narrative: 02/09/2004 1948 Marsh, Ronda
AT 1943, HANOVER DISP CALLED TO ADV GOT A 911 CALL FOR US;
911 ADVISED ALL CIRCUITS BUSY; IS FOR 10-25, CALLER AT [REDACTED]
[REDACTED] BUTCH ATWOOD RES, [REDACTED] THEY ADV ONE
FEMALE, NO PI. BUT SHOOK UP. (CALLED THE ATWOOD RES, WOMAN
ADV HER HUSBAND SAW THE CRASH AND CAME HERE TO CALL, BUT NO
IDEA WHERE THE FEMALE IS)

Narrative: 02/09/2004 1954 Marsh, Ronda
H2 REQ ALL FIRE UNITS BOL FOR A FEMALE APT 507 ON FOOT,
VICTIM OF CRASH.

Narrative: 02/09/2004 2050 Marsh, Ronda
h2, clear of scene, lagoies has the veh, anyluck locating
the party or has she shown at cottage? adv partner working
on will have contact you.

4761 2120 911 - MEDICAL EMERGENCY Transported to Hospital 1

Call Taker: D11 - Marsh, Ronda
Call Closed By: D03 - Brown, Douglas
Location/Address: [HAW] AT POWER LINES ON LIME KILN - BENTON RD
Party Entered By: 02/09/2004 2133 D11 - Marsh, Ronda
Calling Party: READ, CHRIS @ ***UNKNOWN*** - [REDACTED]
EMS Unit: 60A2-Woodsville A2
Disp-21:22:41 Clrd-21:24:42
InSrvce-21:24:52

EMS Unit: 60A1-Woodsville A1
Disp-21:24:20 Enrt-21:24:32 Arvd-21:35:16 Clrd-22:24:12
Hosp-22:42:22 ClrHosp-00:21:56 InSrvce-00:21:56

ID: P042 - Smith, Cecil

Please Print or Type (Single Space)

COMPLETED AND FILED WITHIN 15

Sheet 1 of 1 Sheets(s)

LOCAL USE

04-15-AC

STATE OF NEW HAMPSHIRE
UNIFORM POLICE

M.V. USE ONLY

No.

Date Rec'd

needed Report ☐ HR and Run ☐ School Bus ☐ Driver Ed. ☐

TRAFFIC ACCIDENT REPORT

DSMV159 (Rev. 04/00)

NR ☐Supplemental Report ☐Motor Carrier Report ☐DATE OF ACCIDENT
02/09/2004DAY OF WEEK
MondayTIME
(Military)OF ACCIDENT
1927CITY/TOWN
WOODSVILLETOTAL
KILLED 0TOTAL
INJURED 0TOTAL
VEHICLES 1POLICE NOTIFIED
1935POLICE ARRIVED
1945AMBULANCE ARRIVED
1956DEPARTMENT
Haverhill

ACCIDENT OCCURRED ON:

500

MILES

N

E

S

W

OF

INTERSECTING ROAD, BRIDGE,
TOWN LINE (not telephone pole, house)POSTED
SPEED

WILD AMMONOOSUC RD

ROUTE NO. AND/OR STREET NAME

BRADLEY HILL RD

ROUTE NO. AND/OR STREET NAME

35

Complete first node for accidents at node, complete both for accidents between nodes.

FIRST NODE

DISTANCE FROM FIRST
NODE TOWARD SECOND

SECOND NODE

MILE-MARKER
ON INTERSTATE ONLY

MILE

MAP

10

ZONE

0889

NODE

SUF

200

FEET

MAP

10

ZONE

6196

NODE

SUF

N

E

S

W

FEET

UNIT NO.: 1

INFORMATION

UNIT NO.:

INFORMATION

BICYCLE ☐SUMMONED ☐ARRESTED ☐

M.V.R. YES

BICYCLE ☐SUMMONED ☐ARRESTED ☐

M.V.R. YES

PEDESTRIAN ☐

CHARGE: conduct after accide

RECOM ☒PEDESTRIAN ☐

CHARGE:

RECOM ☐

DRIVER LICENSE NO.

STATE

CLASSIFICATION

DRIVER LICENSE NO.

STATE

CLASSIFICATION

DRIVER'S NAME

LAST, FIRST, MIDDLE

DRIVER'S NAME

LAST, FIRST, MIDDLE

DOB

SEX

RESTRICTIONS / ENDORSEMENTS

DOB

SEX

RESTRICTIONS / ENDORSEMENTS

CURRENT ADDRESS, NUMBER, AND STREET

PHONE NO.

CURRENT ADDRESS, NUMBER, AND STREET

PHONE NO.

CITY / TOWN

STATE

ZIP CODE

CITY / TOWN

STATE

ZIP CODE

PLATE NUMBER

PLATE TYPE

STATE

TRAILER PLATE

STATE

PLATE NUMBER

PLATE TYPE

STATE

TRAILER PLATE

STATE

MAKE

YEAR

COMMERCIAL

HAZARDOUS

MAKE

YEAR

COMMERCIAL

HAZARDOUS

VIN

VIN

SAME
AS
DRIVER ☐

OWNER NAME

LAST, FIRST MIDDLE

SAME
AS
DRIVER ☐

OWNER NAME

LAST, FIRST MIDDLE

CURRENT ADDRESS, NUMBER AND STREET

PHONE NO.

CURRENT ADDRESS, NUMBER AND STREET

PHONE NO.

CITY / TOWN

STATE

ZIP CODE

CITY / TOWN

STATE

ZIP CODE

INSURANCE CO. & POLICY #

COMMERCE INSURANCE

OR

DSMV 385
ISSUED ☐

INSURANCE CO. & POLICY #

OR

DSMV 385
ISSUED ☐VEHICLE
TOWED ☒

BY:

LAVOIE'S

TO:

LAVOIE'S

VEHICLE
TOWED ☐

BY:

TO:

EF. 26 27 28 29 NAME(S) OF OCCUPANTS OR WITNESSES ADDRESS / PHONE

30

31

32

33

1 1 0 9 21 MAURA MURRAY

1

1

99

F

15

UNIT NO: 1

INDICATE PROBABLE POINT OF IMPACT

Undercarriage
17. Rollover
18. Fire/Explosion
19. Total

Circle numbers indicating areas damaged.

Rear	Passing	Lt. Turn	Intersection
→ →	→	↘	↘
Rt. Turn	Rt. Turn	Head-On	Sideswipe
↘	↘	→ ←	↘

Indicate Vehicle Numbers on Arrows Above

UNIT NO: 30

INDICATE PROBABLE POINT OF IMPACT

Undercarriage
17. Rollover
18. Fire/Explosion
19. Total

Circle numbers indicating areas damaged.

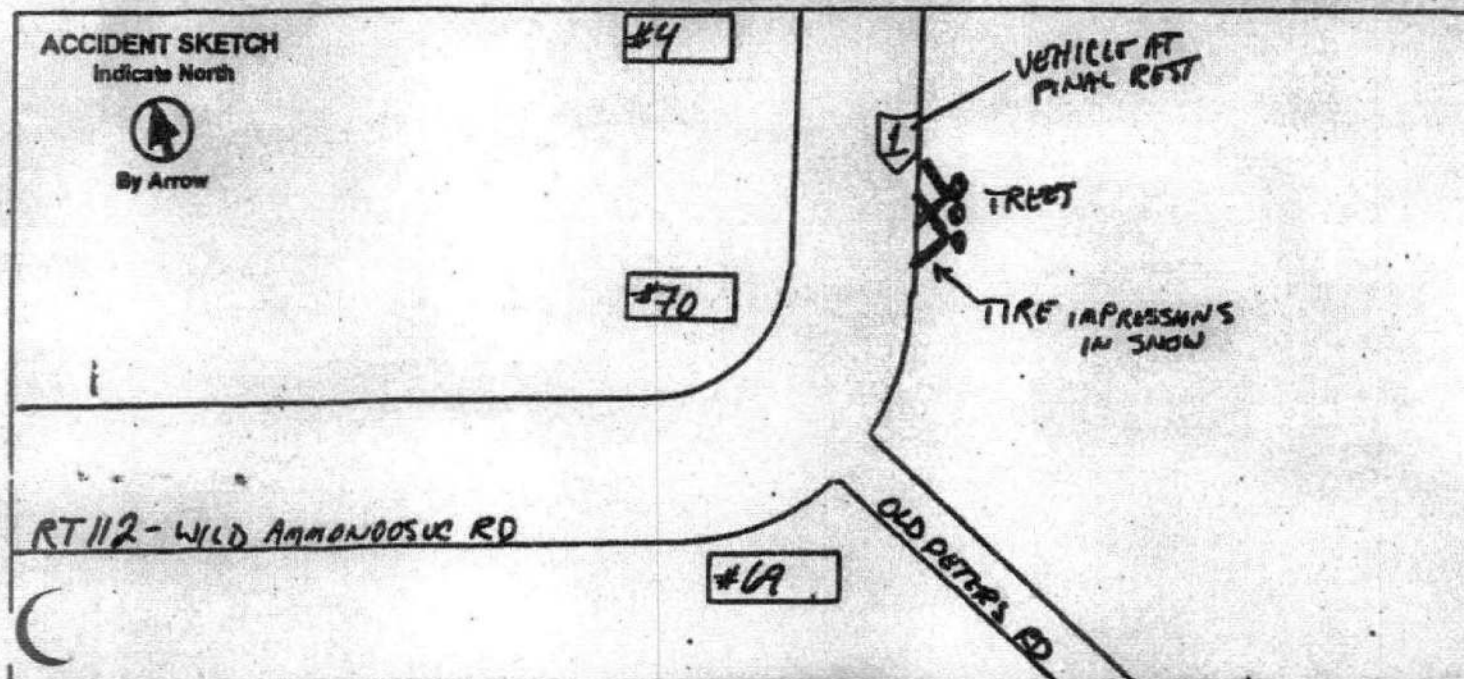

GIST OF ACCIDENT

AT 1930, 2-9-04 I RESPONDED TO THE REPORT OF A CAR INTO A TREE. WHEN I ARRIVED I NOTED THE ABOVE VEHICLE PARKED FACING WEST IN THE EASTBOUND LANE OF WILD AMMONOOSUC RD (RT 112). THE VEHICLE WAS LOCKED AND THERE WAS NO ONE IN THE AREA. I SPOKE TO A WITNESS WHO TOLD ME THERE WAS A YOUNG FEMALE BEHIND THE WHEEL AND THERE WERE NO OTHER PEOPLE IN THE VEHICLE. HE SPOKE WITH THE FEMALE WHO TOLD HIM NOT TO CALL POLICE.

EVIDENCE AT THE SCENE INDICATED THE VEHICLE HAD BEEN EASTBOUND AND HAD GONE OFF THE ROADWAY, STRUCK SOME TREES, SPUN AROUND, AND CAME TO REST FACING THE WRONG WAY IN THE EASTBOUND LANE. THE DRIVERS SIDE OF THE WINDSHIELD WAS CRACKED AND BOTH FRONT AIR BAGS HAD DEPLOYED.

IN PLAIN SIGHT BEHIND THE DRIVERS SEAT OF THE VEHICLE I COULD SEE A BOX OF FRANZIA WINE. I COULD ALSO SEE RED LIQUID ON THE DRIVERS SIDE DOOR AND CEILING OF THE CAR.

I MADE A SEARCH OF THE ROADWAY IN THE AREA OF THE ACCIDENT. I WAS ASSISTED BY FIRE, EMS PERSONNEL AND A RESIDENT OF THE AREA. THE DRIVER WAS NOT LOCATED. A LATER SEARCH OF THE VEHICLE INDICATED THE DRIVER WAS MAURA MURRAY.

WHEN THE VEHICLE WAS TOWED FROM THE SCENE BY LAVOIE'S I RECOVERED A COKE BOTTLE THAT CONTAINED A RED LIQUID WITH A STRONG ALCOHOLIC ODOOR.

SEE HPD CASE #04-179-OF FOR FURTHER DETAILS.

SIGNATURE OF INVESTIGATING OFFICER

DATE OF REPORT

REVIEWED BY

02-15-2004

16

Woodsville Rescue Ambulance

FD Box 191
Woodsville, NH 03785-0191

Business Telephone 603-747-5511

March 8, 2004

Jeff Williams, Chief of Police
Haverhill Police Department
2975 Dartmouth College Highway
North Haverhill, NH 03774

Dear Jeff,

In reference to the motor vehicle accident February 9, 2004, the following people responded with Woodsville Ambulance:

- Richard Guy, wk [redacted] home [redacted] pager [redacted]
- Tim Leavitt, home [redacted] pager [redacted]

As far the fire department, the FD has limited contact information but it's as follows:

- Brad Kennedy, wk [redacted] home [redacted] pager [redacted]
- Allen Wright, wk [redacted] home [redacted] pager [redacted]
- Jeff Robbins [redacted]
- Abby Kennedy, home [redacted]
- Mark Locke [redacted]
- Kevin VanNorden [redacted]
- Bob Williams [redacted]
- Whitley Mitchell [redacted]

Should you need to contact the firefighters, you may call the Fire Department directly at 747-3353 and leave a message. Also, Dick Guy mentioned that he had noticed a couple of odd things at the MVA that he is curious if HPD was made aware of. If you need anything further, please let me know.

Sincerely,

Robin Gagnon

Robin Gagnon, Director
Woodsville Rescue Ambulance

- Proudly Serving -

- Beth, Benton, Haverhill and Monroe, New Hampshire -
- Cornish, Grafton, Kennebunk and Pyegate, Vermont -